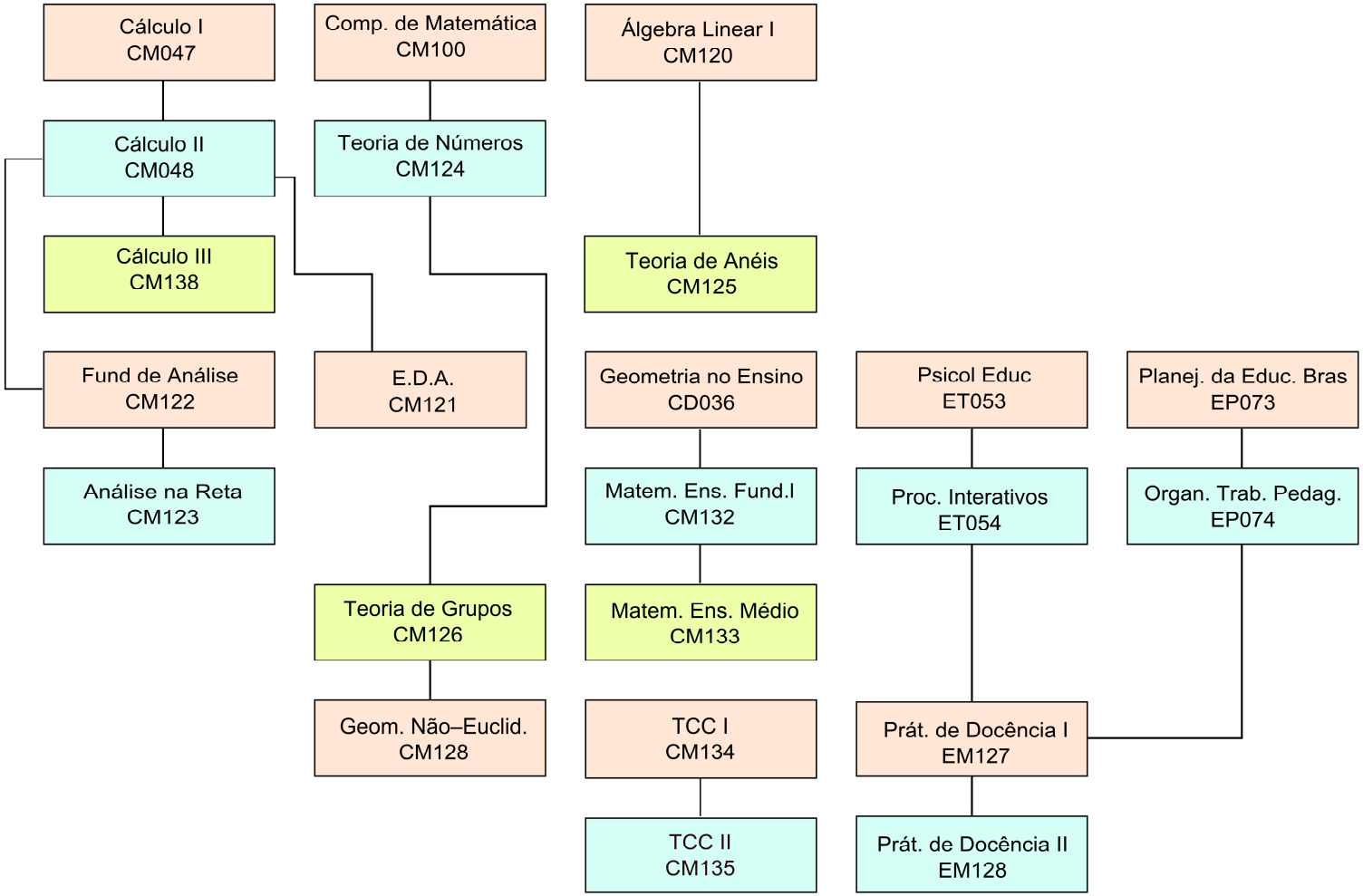Pré-requisitos para a Licenciatura - Noite